

## MEMBERSHIP FORM

I/We wish to join the Friends of the William Morris Gallery as:  
(Please tick as appropriate)

- Adult Single (over 18) within UK: £16.00, overseas: £24.00
- Family Membership (2 people at the same address or parents + any children under 18 on 1st April) within UK £24; overseas £32
- Concessionary Membership within UK: £8.00 (over 60, full-time student or school student) overseas: £16.00
- Corporate Membership within UK: £50.00 minimum overseas: £60.00 minimum
- Life membership £250 individual £300 joint
- Voluntary additional donation £ \_\_\_\_\_

Name: \_\_\_\_\_

Address: \_\_\_\_\_

\_\_\_\_\_

Post Code: \_\_\_\_\_

Telephone: \_\_\_\_\_

Mobile: \_\_\_\_\_

E-mail: \_\_\_\_\_

Signature: \_\_\_\_\_

Date: \_\_\_\_\_

Please let us know where you obtained this leaflet

\_\_\_\_\_

### Subscriptions expire on 31 March of each year

Return to:  
Pam Jackson, Membership Secretary  
Friends of the William Morris Gallery  
17 Church Lane,  
Walthamstow,  
London, E17 9RN

## BANKER'S ORDER FORM

(Please return to Membership Secretary, not to your Bank)

To (Name of your bank): \_\_\_\_\_

Branch: \_\_\_\_\_

Address: \_\_\_\_\_

Please pay to the account of Friends of the William Morris Gallery (Account number: 00061590, Sort code: 30 99 08) at Lloyds Bank plc, 182 High Street, Walthamstow, London E17 7JH the sum of:

(in words) : \_\_\_\_\_

(in figures) £ \_\_\_\_\_

being my subscription for the current year and annually on 1 April until further notice.

Signed \_\_\_\_\_

Name (CAPITALS): \_\_\_\_\_

Account No: \_\_\_\_\_

Sort Code: \_\_\_\_\_

Address: \_\_\_\_\_

\_\_\_\_\_

Post Code: \_\_\_\_\_

Date: \_\_\_\_\_

PLEASE NOTE: Banker's Orders may not be debited to a Deposit Account.

Pam Jackson, Membership Secretary  
Friends of the William Morris Gallery  
17 Church Lane,  
Walthamstow,  
London, E17 9RN

The Pelican in her Piety by Edward Burne-Jones (1880) design for the East Window of St Martin's Church, Brampton

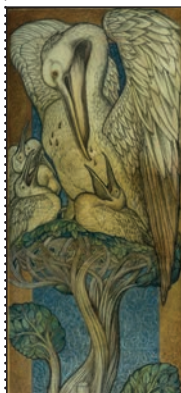

## GIFT AID declaration: for past, present & future donations

Boost your donation by 25p of Gift Aid for every £1 you donate. Gift Aid is reclaimed by the charity from the tax you pay for the current tax year. Your address is needed to identify you as a current UK taxpayer.

In order to Gift Aid your donation you must tick the box below:

I want to Gift Aid my donation and any donations I make in the future or have made in the past 4 years to the Friends of the William Morris Gallery.

I am a UK taxpayer and understand that if I pay less Income Tax and/or Capital Gains Tax than the amount of Gift Aid claimed on all my donations in that tax year it is my responsibility to pay any difference.

### My Details

Title \_\_\_\_\_

First name \_\_\_\_\_

Surname \_\_\_\_\_

Full Home address \_\_\_\_\_

\_\_\_\_\_

Postcode \_\_\_\_\_

Date \_\_\_\_\_

Please notify the charity if you:

- want to cancel this declaration
- change your name or home address
- no longer pay sufficient tax on income and/or capital gains
- change your bank

If you pay Income Tax at the higher or additional rate and want to receive the additional tax relief due to you, you must include all your Gift Aid donations on your Self-Assessment tax return or ask HM Revenue and Customs to adjust your tax code

● Please return this declaration to:  
Pam Jackson, Membership Secretary  
Friends of the William Morris Gallery  
17 Church Lane, Walthamstow, London E17 9RN